

Patient report

Bio-Rad DATE: 10/02/2019
D-10 TIME: 03:39 PM
S/N: #DJ4I016123 Software version: 4.30-2
Sample ID: 10296257
Injection date 10/02/2019 03:28 PM
Injection #: 27 Method: HbA1c
Rack #: --- Rack position: 7

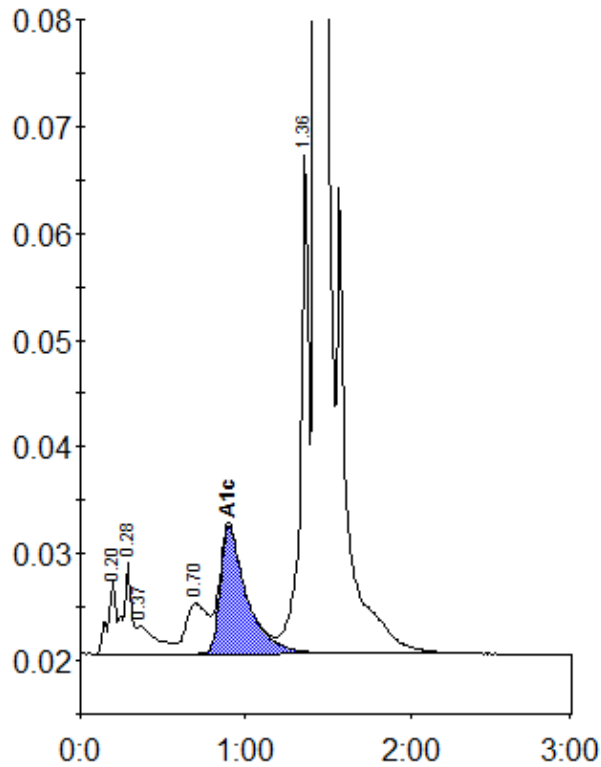

Peak table - ID: 10296257

Peak	R.time	Height	Area	Area %
A1a	0.20	6930	24355	0.9
A1b	0.28	8572	30034	1.1
Unknown	0.37	2613	21451	0.8
LA1c/CHb-1	0.70	4694	43738	1.6
A1c	0.90	11937	133434	6.9
P3	1.36	46785	164999	6.0
A0	1.43	703323	2311911	84.7
Total Area:		2729921		

Concentration:	%
A1c	6.9